

wideye™

liberating communications

SAFARI™

Quick
Start
Guide:
Getting
Started

Part Number: 74B00127100

Powering Up SAFARI™ Transceiver Unit

Follow this step to power ON the SAFARI™

1. Press the Power Switch on the front panel.

Power Switch

Follow this step to power OFF the SAFARI™

1. Press the Power Switch on the front panel.

Making a voice call

When all 3 Status LED indicators on the transceiver are steady green, the Safari is ready to make and receive calls.

To make a call from the Primary Handset, dial 00 <country code> <phone number> followed the  key.

Note: For international calls and SMS, press and hold the * + key until '+' is displayed, then enter <country code> and <phone number> without using the leading "00".

To end the call, press  on the Primary Handset.

To accept an incoming call, press  on the Primary Handset.

To make a call from an analog phone (optional) connected to the SAFARI™ Transceiver Unit dial, 00 <country code> <phone number> followed by the # key.

CAUTION: PLEASE MAKE SURE THAT YOU SET UP A SECURITY PASSWORD (WEP KEY) TO ENSURE THAT THERE ARE NO UNAUTHORISED USERS ACCESSING THE WI-FI CONNECTION. PLEASE REFER TO THE LAST PAGE OF THIS BOOKLET FOR THE WI-FI SECURITY SETTINGS.

Sending a SMS (Message)

Follow these steps to send the first SMS:

1. Press  to select Menu

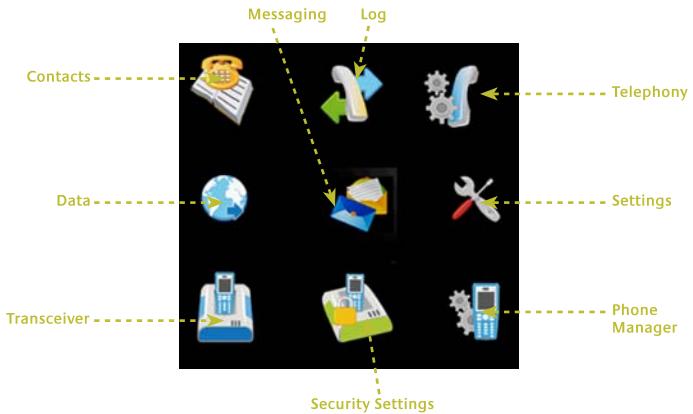

The Menu selection screen will be displayed on the Primary Handset screen.

3. Using the 4-way navigation ring, navigate to the Messaging  icon.
4. Press  to confirm selection.

The SMS editor will be displayed on the Primary Handset screen.

5. Type in your SMS message using the Primary Handset alphanumeric keypad.

Tips for writing text:

- To add a space, press the 0 key.
- To quickly change the text input method when writing text, press **#**  **#** repeatedly and check the indicator at the top of the display:

<ABC >: Capital letters

<123> : Numbers

<abc> : Small letters

<Abc> : Initial Capital letter followed by small letters

- To add a number, press and hold the desired number key.

Insert symbols to your message:

- To get a list of special symbols, press *+.
- Using the 4-way navigation ring, navigate to the desired symbol.
- Press  to confirm selection

Clearing text:

- To clear text, press once to clear one character at a time.
- To clear the whole text entry, press and hold C to clear the whole text entry.

Making a data connection

Note: For the LAN (Local Area Network) interface to work without any further setup, the computer must be set up to obtain an IP address and a DNS server address automatically.

Follow these steps to connect a computer to the SAFARI™ Transceiver Unit:

1. Connect your LAN cable between the network connector on your computer and the first LAN port on the SAFARI™ Transceiver Unit.
2. Power up your computer.
3. Start your Internet browser.
4. Type `http://192.168.1.35` in the Address field and press Enter.

The Login screen appears.

5. Type in admin in the Username field and 1234 in the Password field. Click OK.

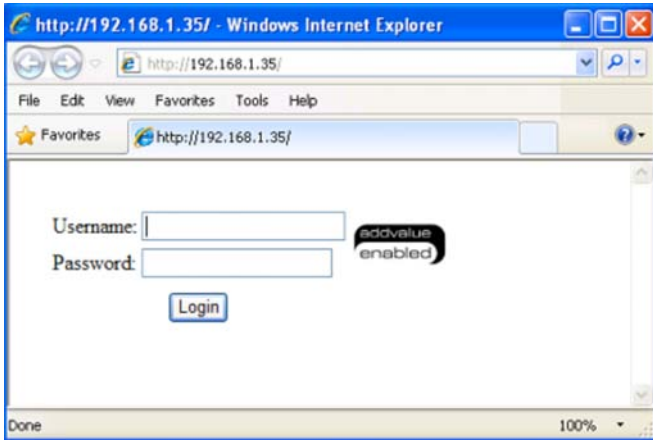

The SAFARI™ Web Console will open. The Transceiver will proceed automatically to “Checking PIN status” followed by “Antenna pointing” and then registering to the network (upon power on).

[4 Asia Pacific]	
Azimuth	91.0° E
Elevation	44.13°

[4 EMEA]	
Azimuth	269.73° W
Elevation	2.41°

6. Click on . On the Data menu, select .

7. Click on **Activate Default Profile**. The default data connection (PDP context) will be activated. When connected, APN and IP Address details will be displayed. You may now browse the Internet, do file transfer (FTP) or run any IP based applications services.

Follow these steps to disconnect the data connection:

1. Click Disconnect ([Disconnect \(Standard\)](#)) to deactivate the data connection (PDP context). The PDP context will be deactivated.

Wi-Fi Security Settings

Follow the steps to configure the security settings of the Wi-Fi module.

1. Select the security mode and authentication key.

Note: There are four sets of security passwords available for your security configuration and you can only select one set of password.

2. Select the default key to enable the desire password from either “key 1” to “key 4” respectively.

